My Summer Crush

MY CHERIE — 16.9

Milk chocolate base, Drizzl'd with cherry infused, cherry sauce & coated with icing sugar on top.
Recommended add-ons: Strawberry sorbet and/or Peach & Lemon iced tea!

HALLE BERRIE — 16.9

White chocolate base, Drizzl'd in forest berry sauce & finished with fresh blueberries on top!
Recommended add-ons: Tim Tam gelato and/or Pineapple & Coconut iced tea!

SOUR FACE — 16.9

Lemon sauce injected inside, Drizzl'd with white chocolate sauce & topped with lemon crumble.
Recommended add-ons: Vanilla bean gelato and/or Ginger & Lemon iced tea!

TWO OF A KIND

JUST BALLIN — 18.9

12 hot doughnut balls with TWO flavours !!
Choose from any two flavours from Drizzl'd!!
*** Comes in two separate boxes to keep each flavour served as intended !!

TRENDY TRIPLETS

ALL GOOD — 16.9

Bueno & milk chocolate base, Drizzl'd on top with crushed biscuit & fresh sliced strawberries.
Recommended add-ons: Vanilla bean gelato and/or "Dirty Chocolate" milkshake!

MICHAEL JACKSON — 12.9

Drizzl'd with a combination of white and milk chocolate sauces & finished with crushed oreo cookies sprinkled on top.
Recommended add-ons: Vanilla bean gelato and/or "My Vanilla" milkshake!

LOTUS DREAM (VE) — 12.9

Real Lotus Biscoff sauce, Drizzl'd with milk chocolate (or Vegan-tella) & crushed lotus biscuit sprinkle on top.
Recommended add-ons: Strawberry sorbet and/or sparkling water to wash it down!

THE CLASSICS

THE DAME EDNA (VE) — 16.9

Injected raspberry jam filling, Drizzl'd in icing sugar, finished with raspberries on top!
Recommended add-ons: Strawberry sorbet and/or sparkling water to wash it down!

THE O.G. — 12.9

Honey, cinnamon & peanut sprinkle.
Recommended add-ons: Tim Tam gelato and/or "My Vanilla" milkshake!

HAZEL — 12.9

Nutella Drizzl'd on top of hot doughnuts, topped with crushed biscuits!
Recommended add-ons: Vanilla bean gelato and/or "The Bueno" milkshake!

THROWBACK (VE) — 12.9

Hot donut balls rolled in cinnamon sugar.
Recommended add-ons: Raspberry jam filling, strawberry sorbet and/or sparkling water to wash it down!

THE BIG M — 12.9

Milk choc Drizzl'd on top of the donuts finished with caramel sauce & peanut sprinkle.
Recommended add-ons: Vanilla bean gelato and/or "Dirty Chocolate" milkshake!

MATCHA MADE IN HEAVEN — 12.9

Drizzl'd in matcha sauce & sprinkled with matcha powder on top.
Recommended add-ons: Vanilla bean gelato and/or "My Vanilla" milkshake!

EXTRA TOPPINGS	+0.9 / EACH	EXTRA SAUCES	+1.9 / EACH
EXTRA FRUITS	+2.9 / SERVE		

GELATO FLAVOURS: Please ask our friendly staff in-store for the daily selections.

DRIZZL'D

DRINKS & FAVS

SHAKES

DIRTY CHOCOLATE	10.9
MY VANILLA	10.9
THE BUENO	10.9
ADDICTED TO LOTUS	10.9

NAKED LIFE DRINKS

LEMON ICED TEA	4.9
PEACH ICED TEA	4.9
RASPBERRY SODA	4.9
MANGO SODA	4.9
PASSIONFRUIT SODA	4.9
LEMON SQUASH SODA	4.9

H2O

STILL WATER	3.9
SPARKLING WATER	4.9

HOT

ESPRESSO/MACCHIATO	3.9
PICCOLO	4.9
CAPPUCCINO	4.9
LATTE	4.9
FLAT WHITE	4.9
CHAI LATTE	4.9
MATCHA LATTE	4.9
MOCHA	4.9
MORK HOT CHOCOLATE	5.9

Choose: Regular Chocolate / Dark Chocolate

SYRUP	+1

Choose: Vanila, caramel or hazlenut

EXTRA SHOT/DOUBLE	+0.5
LARGE	+1
MILK	+1

Choose: Almond / Soy / Oat milk

Nacho Gelato

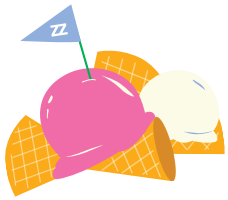

MY CUPID 9.9

TWO scoops of creamy vanilla-bean gelato, placed on waffle nachos, Drizzl'd with forrest berry sauce & finished with red berry crumbles on top.

NUTTIN BUT NICE 9.9

TWO scoops of creamy Ferrero Rocher-like gelato, placed on waffle nachos, Drizzl'd with warm caramel & biscoff sauce, finished with crushed Lotus Biscoff biscuits on top.

COCO LOCO (VE) 9.9

TWO scoops of refreshing coconut sorbet, placed on waffle nachos, Drizzl'd with warm Nutella (or Vegan-tella) sauce & finished with dried shaved coconut on top.

GELATO

Please ask our friendly staff in-store for our daily selections.

SINGLE SCOOP	4.9
DOUBLE SCOOP	6.9
500 ML	14.9

COLD

ICED LATTE / MOCHA	6.9
ICED CHOCOLATE	6.9
ICED CHAI	6.9
ICED MATCHA	6.9

DRIZZL'D